

TYPICAL 2x6 SIDING EXTERIOR WALL:  
 VINYL SIDING  
 1/2" PLYWOOD SHEATHING  
 2x6 STUDS @ 16" o.c.  
 BATT INSULATION  
 6 mil POLY V.B.  
 1/2" DRYWALL  
 TAPED & SANDED

TYPICAL 2x6 INTERIOR GARAGE WALL:  
 5/8" TYPE 'X' FIRERATED DRYWALL  
 TAPED & SANDED  
 6 mil POLY V.B.  
 2x6 STUDS @ 16" o.c.  
 BATT INSULATION  
 1/2" DRYWALL  
 TAPED & SANDED

TYPICAL 2x4 WALL:  
 1/2" DRYWALL  
 TAPED & SANDED  
 2x4 STUDS @ 16" o.c.  
 1/2" DRYWALL  
 TAPED & SANDED

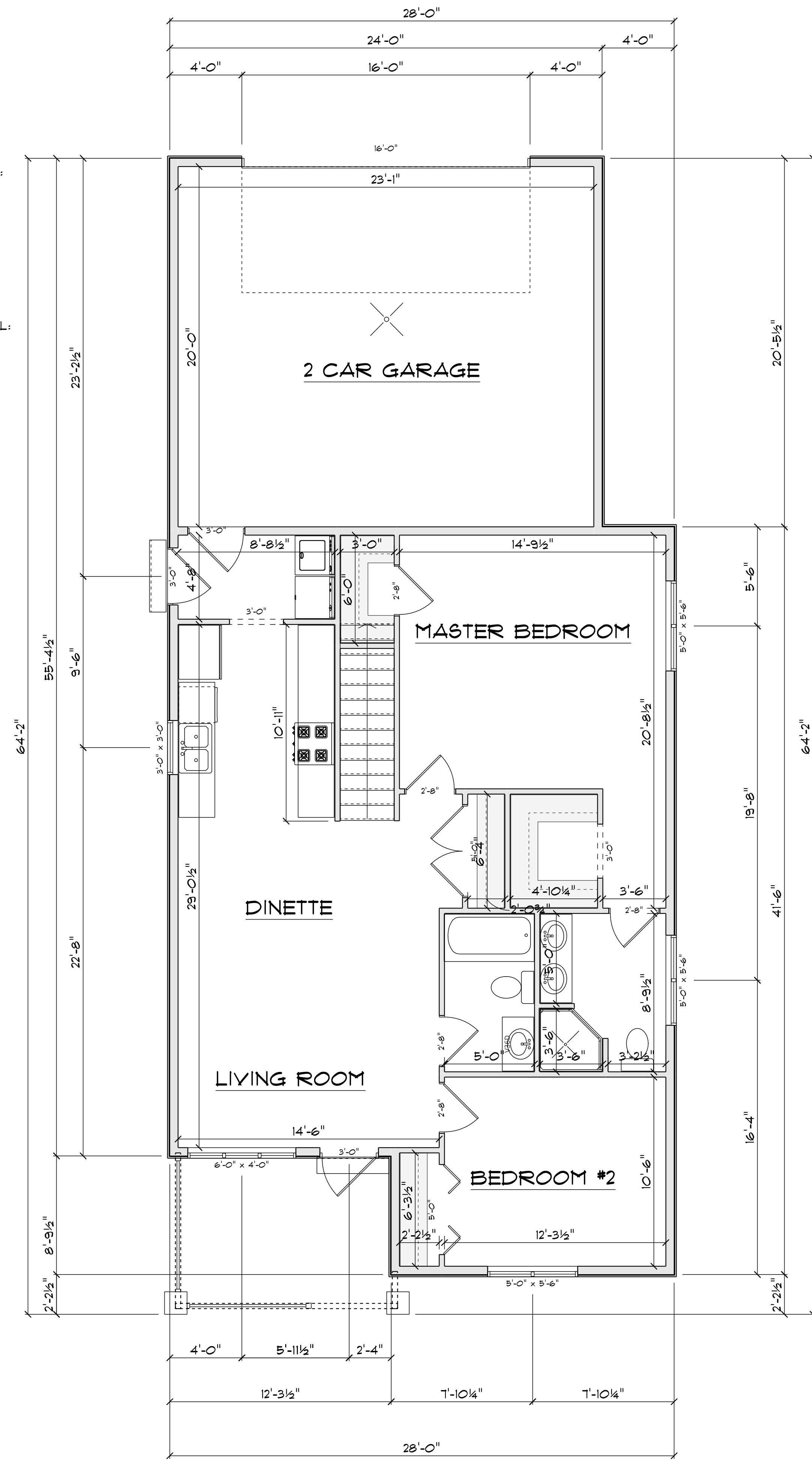
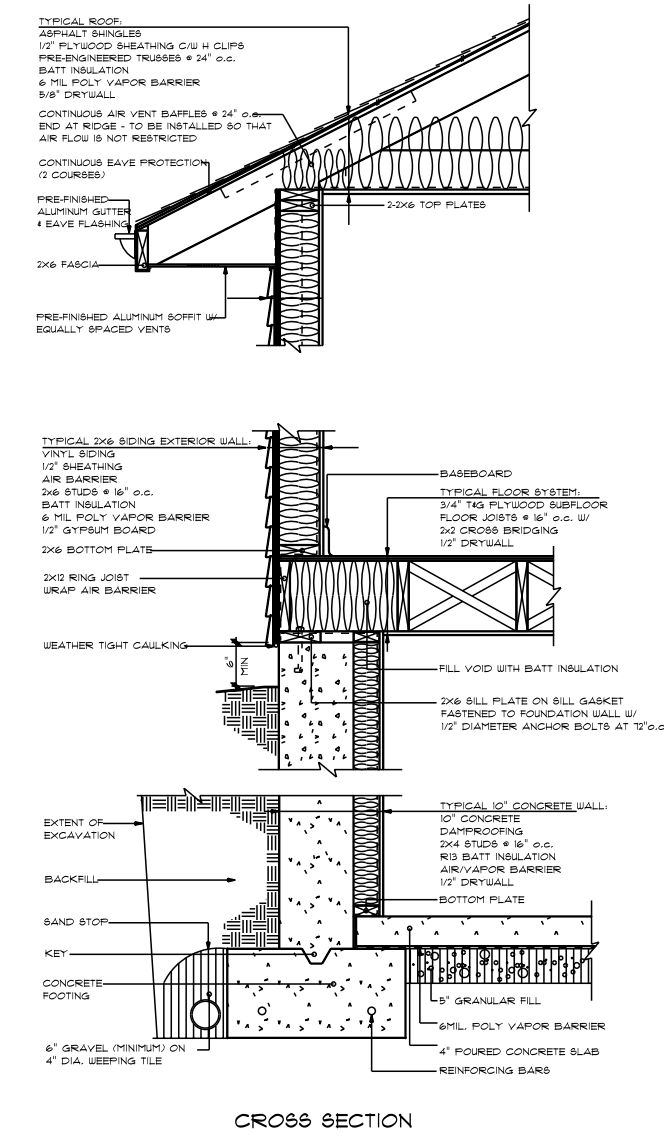

**MAIN FLOOR**  
 SCALE: 1/4" = 1'-0"

MAIN - 1018 SQ FT  
 GARAGE - 461 SQ FT

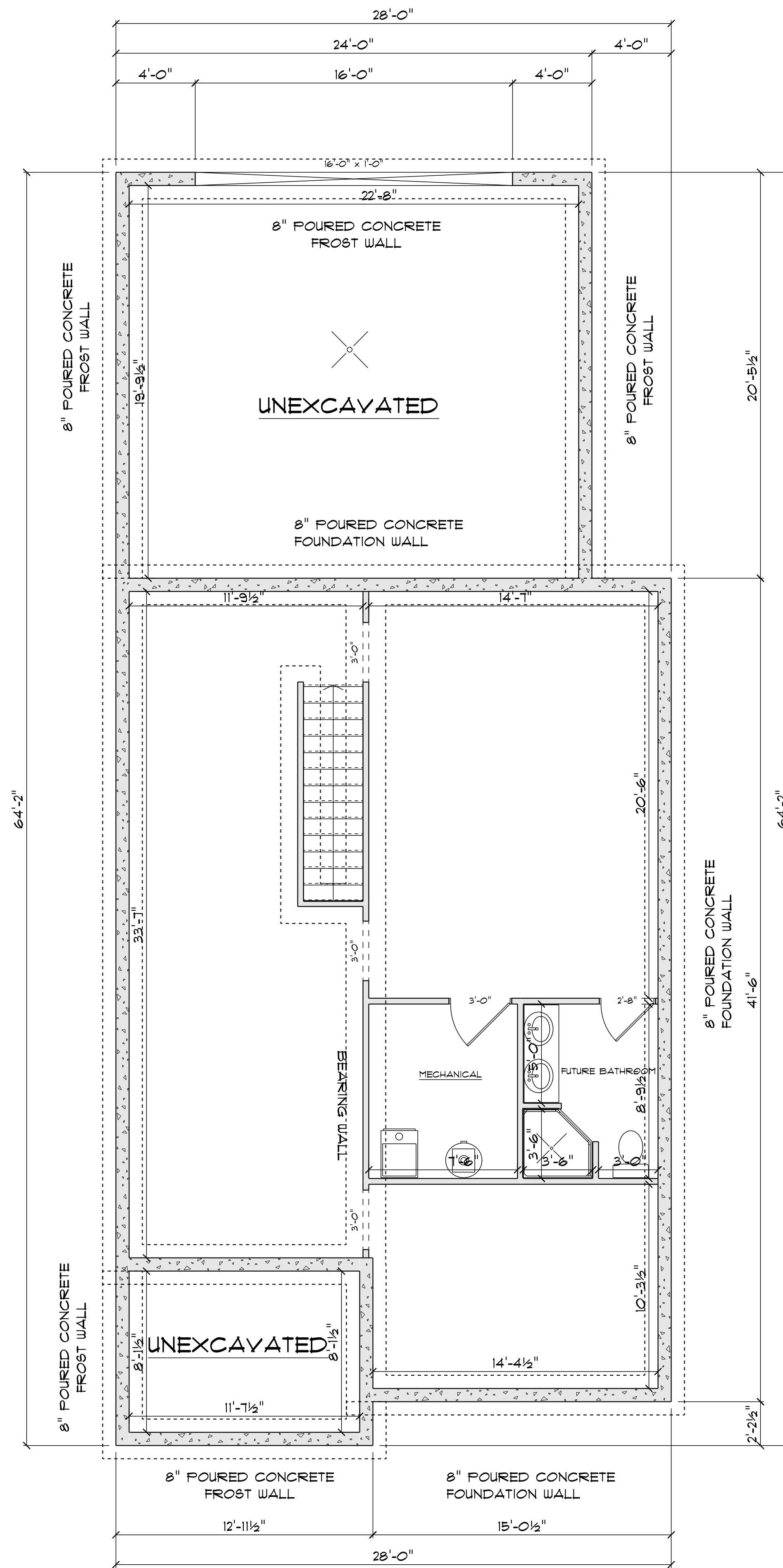

**FOUNDATION**  
 SCALE: 1/4" = 1'-0"

BASEMENT - 930 SQ FT

8" FOURED CONCRETE  
 FOUNDATION WALL

TYPICAL 8" BASEMENT WALL: 8FT  
 1/2" DRYWALL  
 6 mil POLY VAPOR BARRIER  
 2x4 STUDS @ 24" o.c.  
 BATT INSULATION  
 8" CONCRETE FOUNDATION WALL  
 ASPHALT DAMPPROOFING

TYPICAL BASEMENT FLOOR:  
 4" CONCRETE SLAB c/w  
 FIBRE MESH REINFORCEMENT  
 6 mil POLY VAPOR BARRIER  
 2" RIGID INSULATION  
 COMPACTED GRANULAR FILL

TYPICAL GARAGE FLOOR :  
 4" CONCRETE SLAB c/w  
 FIBRE MESH REINFORCEMENT  
 6 mil POLY VAPOR BARRIER  
 COMPACTED GRANULAR FILL

TYPICAL PERIMETER FRAMING:  
 2x4 STUDS @ 24" o.c.  
 R12 BATT INSULATION  
 6 mil POLY V.B.  
 1/2" DRYWALL  
 TAPED & SANDED

TYPICAL 2x4 WALL:  
 1/2" DRYWALL  
 TAPED & SANDED  
 2x4 STUDS @ 16" o.c.  
 1/2" DRYWALL  
 TAPED & SANDED

THESE GENERAL DRAWINGS ARE NOT PRODUCED BY AN ARCHITECT OR ENGINEERING FIRM. BEFORE CONSTRUCTION CUSTOMER SHOULD CONSULT A CONTRACTOR OR AN ARCHITECT TO DETERMINE IF THESE DRAWINGS NEED TO BE CHANGED TO SATISFY 1.) STATE OR LOCAL BUILDING CODES/REGULATIONS; 2.) THE PROJECT'S STRUCTURAL REQUIREMENTS; OR 3.) EXISTING CONDITIONS SPECIFIC TO THE SITE. BUILDERS FIRST SOURCE ASSUMES NO RESPONSIBILITY FOR CLAIMS OR DAMAGES ARISING FROM ERRORS, OMISSIONS, DEFICIENCIES OR DEFECTS OF THE DRAWINGS.



PHONE:  
 FAX:

CARL REIMER

PHONE:  
 FAX:  
 CREIMER@ECIA.ORG

DRAWN BY:  
 SCALE: 1/4" = 1'-0"  
 DATE: Wednesday, January 18, 2018

PAGE:  
 1/3  
 FOUNDATION

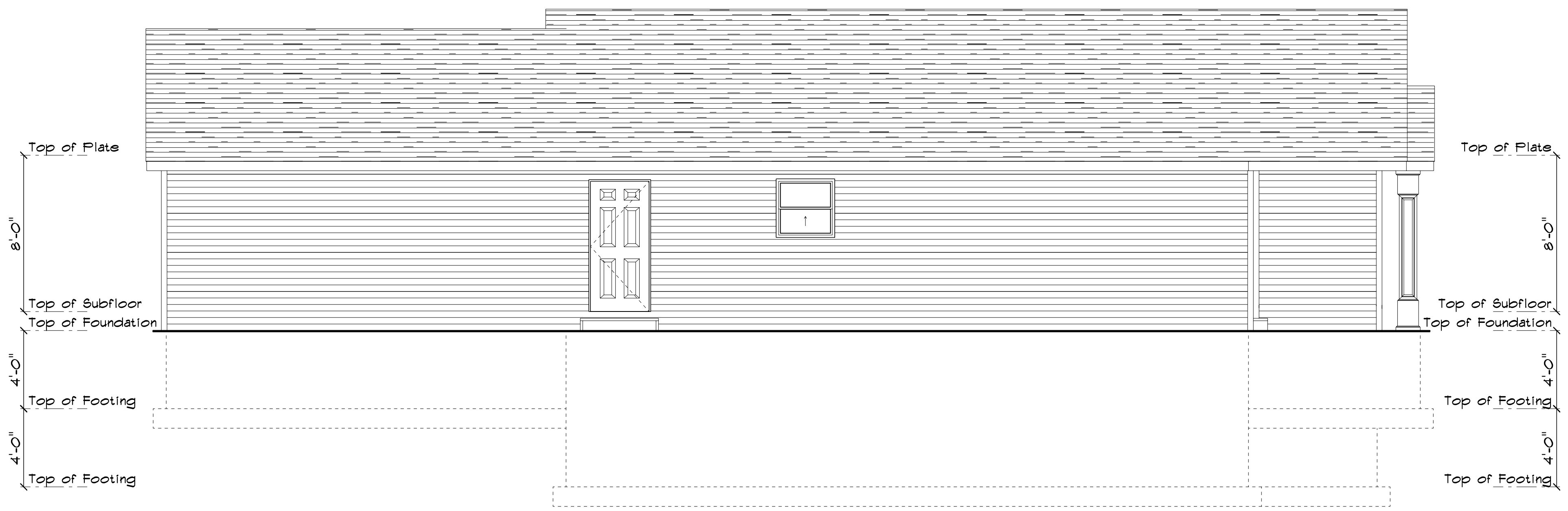

**LEFT ELEVATION**  
SCALE: 1/4" = 1'-0"

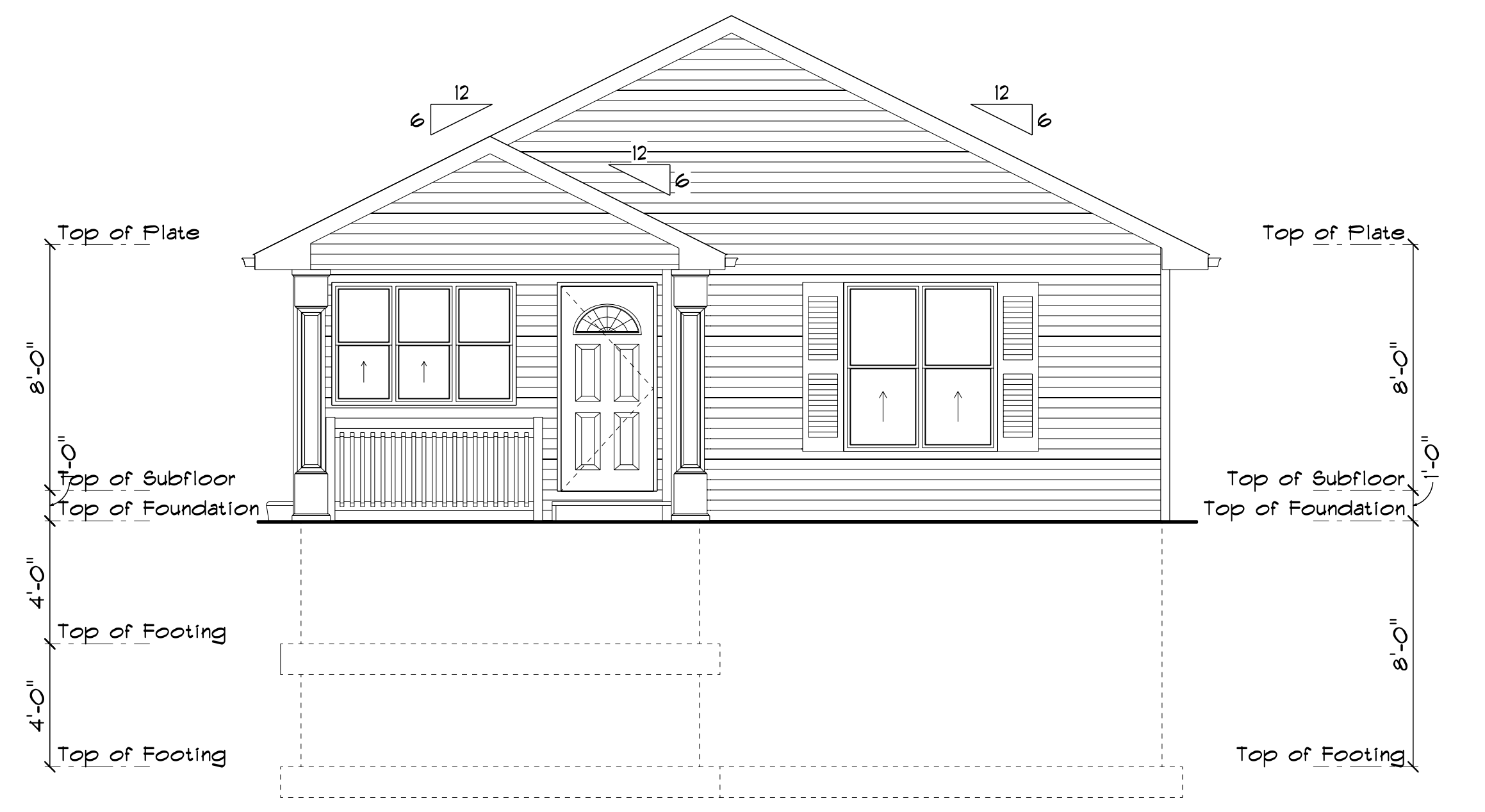

**FRONT ELEVATION**  
SCALE: 1/4" = 1'-0"

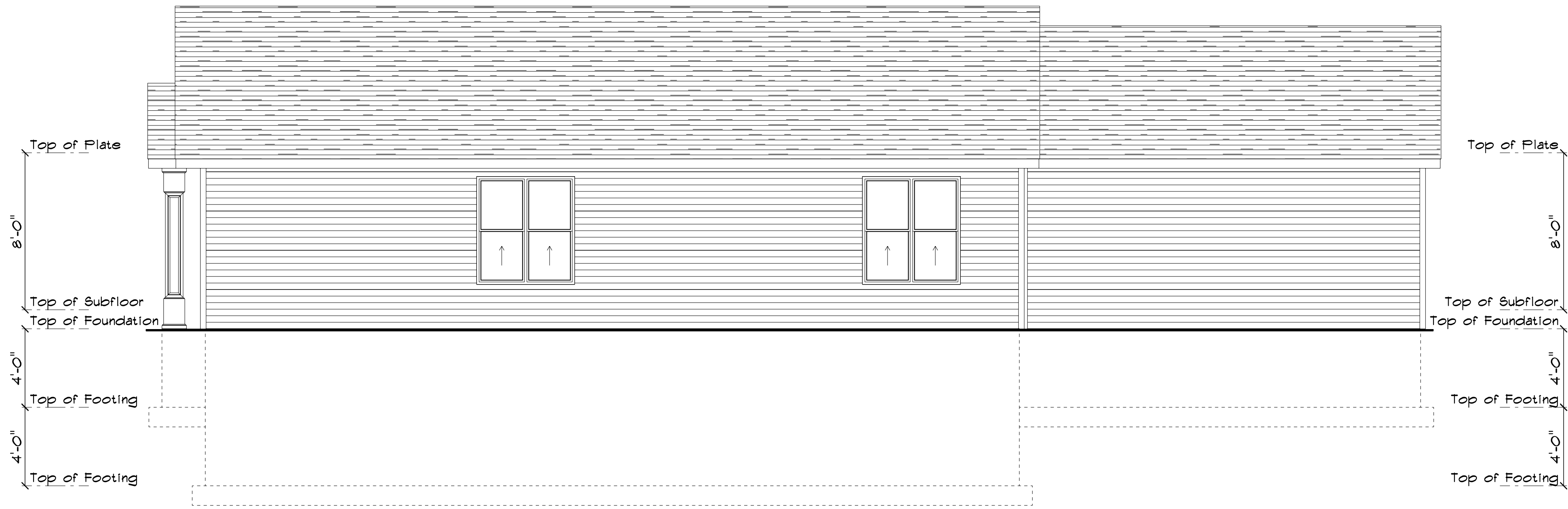

**RIGHT ELEVATION**  
SCALE: 1/4" = 1'-0"

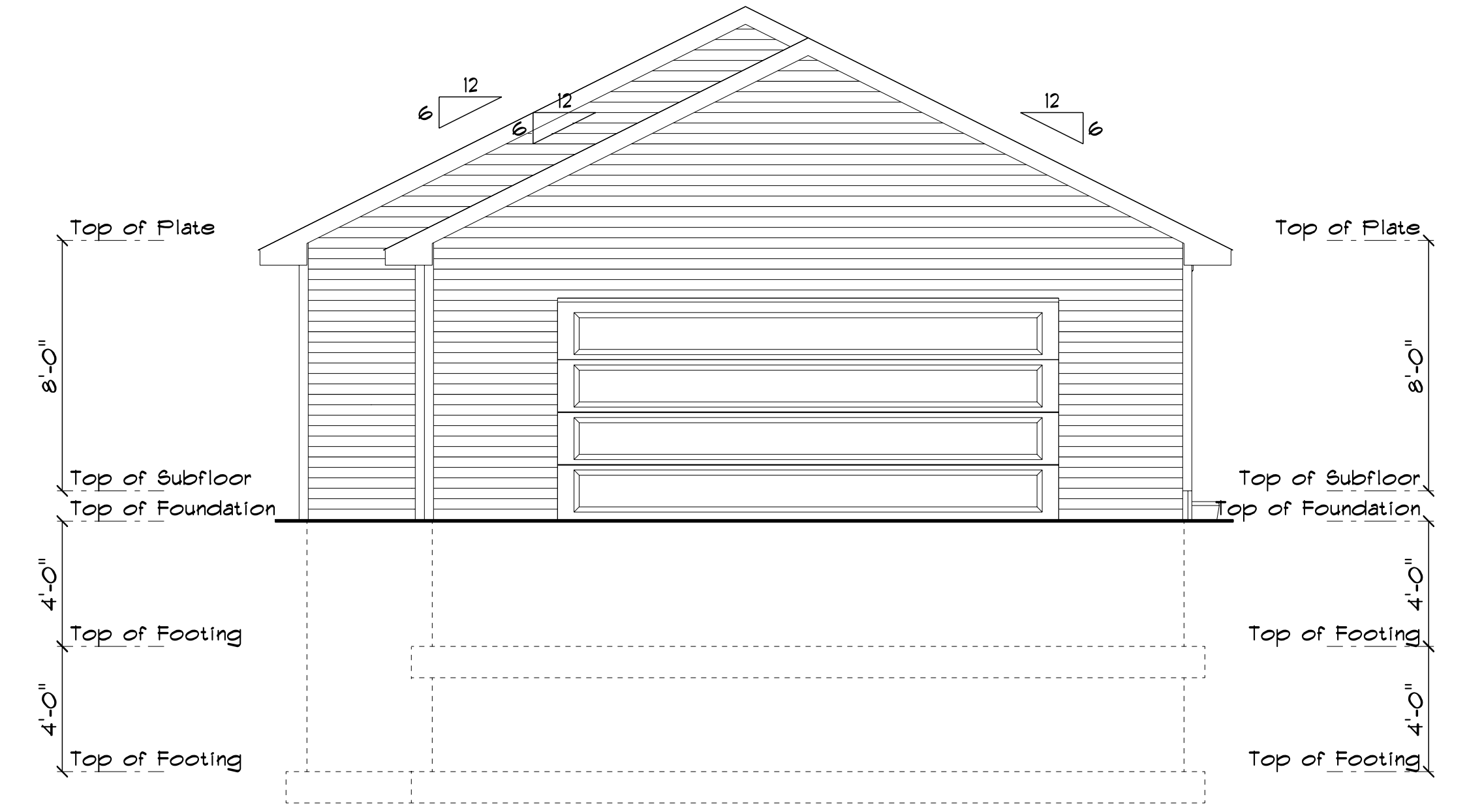

**REAR ELEVATION**  
SCALE: 1/4" = 1'-0"

THESE GENERAL DRAWINGS ARE NOT PRODUCED BY AN ARCHITECT OR ENGINEERING FIRM. BEFORE CONSTRUCTION CUSTOMER SHOULD CONSULT A CONTRACTOR OR AN ARCHITECT TO DETERMINE IF THESE DRAWINGS NEED TO BE CHANGED TO SATISFY 1.) STATE OR LOCAL BUILDING CODES/REGULATIONS; 2.) THE PROJECT'S STRUCTURAL REQUIREMENTS; OR 3.) EXISTING CONDITIONS SPECIFIC TO THE SITE. BUILDERS FIRST SOURCE ASSUMES NO RESPONSIBILITY FOR CLAIMS OR DAMAGES ARISING FROM ERRORS, OMISSIONS, DEFICIENCIES OR DEFECTS OF THE DRAWINGS.



PHONE:  
FAX:

**CARL REIMER**  
PHONE:  
FAX:  
CREIMER@ECIA.ORG

DRAWN BY:	PAGE:
SCALE: 1/4" = 1'-0"	2/3
DATE: Wednesday, January 16, 2019	ELEVATIONS

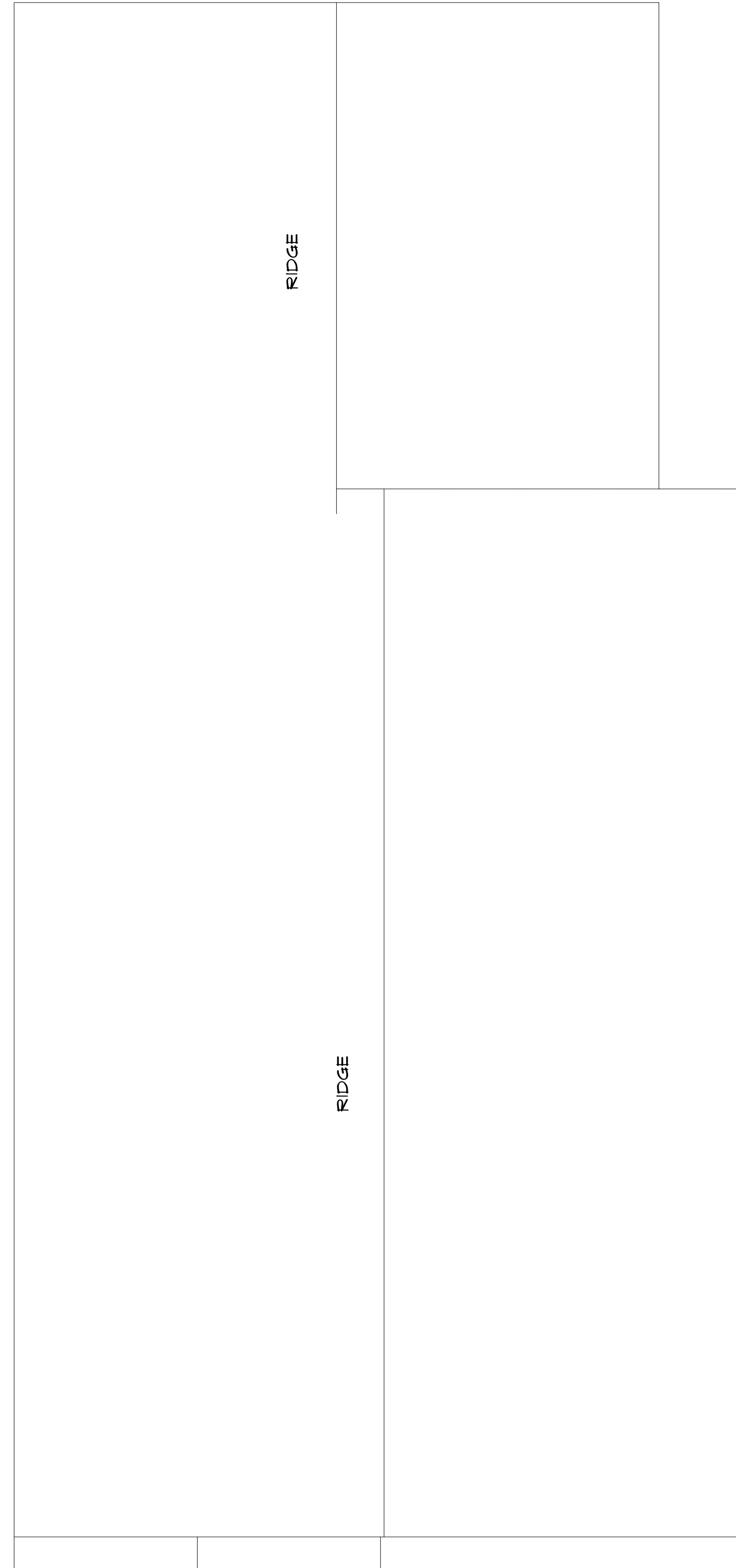

6 / 12 PITCH

**ROOF**  
SCALE: 1/4" = 1'-0"

THESE GENERAL DRAWINGS ARE NOT PRODUCED BY AN ARCHITECT OR ENGINEERING FIRM. BEFORE CONSTRUCTION CUSTOMER SHOULD CONSULT A CONTRACTOR OR AN ARCHITECT TO DETERMINE IF THESE DRAWINGS NEED TO BE CHANGED TO SATISFY 1.) STATE OR LOCAL BUILDING CODES/REGULATIONS; 2.) THE PROJECT'S STRUCTURAL REQUIREMENTS; OR 3.) EXISTING CONDITIONS SPECIFIC TO THE SITE. BUILDERS FIRST SOURCE ASSUMES NO RESPONSIBILITY FOR CLAIMS OR DAMAGES ARISING FROM ERRORS, OMISSIONS, DEFICIENCIES OR DEFECTS OF THE DRAWINGS.



PHONE:  
FAX:

**CARL REIMER**

PHONE:  
FAX:  
CREIMER@ECIA.ORG

DRAWN BY:  
SCALE: 1/4" = 1'-0"  
DATE: Wednesday, January 16, 2019

PAGE:  
**3 / 3**  
ROOF